

Pastor Bradley K. Peterson

Home Phone: 715-643-5045

Cell Phone: 715-702-2755

Email: pastorpb@cltcomm.net

Winter Office Hours

Monday - Friday 9am—1pm

Summer Office Hours

Monday - Thursday 9am—1pm

Phone: 715-643-3821

Email: trinitychurch@cltcomm.net

Website: www.trinityboyceville.com

Council Members

Bill Fisher 715-505-2647

Craig Formoe 715-702-2250

Amy Hellmann 715-556-3885

Beth Heifner 612-532-5284

Ted Litzkow 715-702-1415

Justin Clark 715-702-2577

Dan Debee 715-308-7312

Loren Kothrade 651-583-4767

Jacque Bowell 715-949-1382

*Trinity Lutheran Church exists
to support its members
in proclaiming the Word of God
so that all may know
the peace, joy, and fulfillment
that comes through Jesus Christ.*

TRINITY GOOD NEWS

March 2025

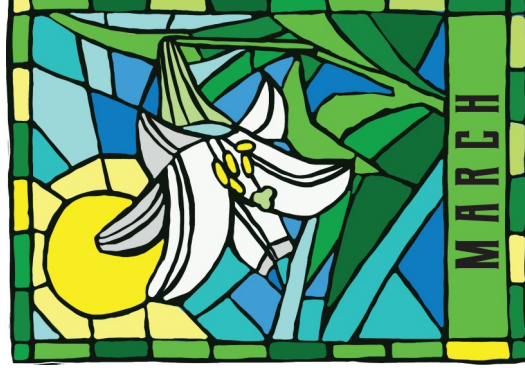

Important Dates

March 4: Blood Drive

March 5: Ash Wednesday Service @ Noon/6:30
Lenten meals begin

March 12 & 26: Crew

March 20: Confirmation Lock In

March 24: Lagers with the Lord

March 30: New Members Class



OFFICE HOURS:

Summer: Mon.-Thur. 9-1pm Winter: Mon.-Fri. 9-1pm
 Email: trinitychurch@cltcomm.net Website: www.trinityboyceville.com

Sun	Mon	Tue	Wed	Thu	Fri	Sat
						¹ Luke 11:5-8
² 9am Worship 9:45 am Sunday School Luke 11:9-13	³ Bible Study 10 am Luke 11:14-23	⁴ Quilting 9am-Noon Blood Drive 12-6pm Luke 11:24-26	⁵ Lenten Meal 5:30 –6:30 Worship Noon & 6:30 pm Ash Wednesday Mission Trip Mtg 7:15 Luke 11:27-28	⁶ Card Club 10am Luke 11:29-32	⁷ Luke 11:33-36	⁸ Luke 11:37-41
⁹ 9am Worship 9:45am Sunday School Council Mtg @ 10am Luke 11:42-44	¹⁰ Bible Study 10 am Luke 11:45-54	¹¹ Quilting 9am-Noon Luke 12:1-12	¹² Crew 3:30-5:00 pm Lenten Meal 5:30-6:30 Holden Eve Worship 6:30 Voices of Praise 7 pm Luke 12:13-21	¹³ Card Club 10am Luke 12:22-31	¹⁴ LP Recharge Luke 12:32-40	¹⁵ LP Recharge Luke 12:41-53
¹⁶ 9am Worship 9:45am Sunday School Luke 12:54-59	¹⁷ Bible Study 10 am St. Patrick's Day Luke 13:1-5	¹⁸ Quilting 9am –Noon Luke 13:6-9	¹⁹ Lenten Meal 5:30-6:30 Holden Eve Worship 6:30 Voices of Praise 7 pm Luke 13:10-17	²⁰ Card Club 10am Confirmation Lock In Spring Begins!!! Luke 13:18-22	²¹ Luke 13:23-30	²² Luke 13:31-35
^{23/30} 9am Worship 9:45am Sunday School 23-Youth in Christ Service 30-New Member Class @ 6 Luke 14:1-6/16:9-18	^{24/31} Bible Study 10 am 24 th -Lagers @ 6pm Buck Shots Luke 14:7-14/16:19-31	²⁵ Quilting 9am-Noon Luke 14:15-24	²⁶ Crew 3:30-5:00 pm Lenten Meal 5:30-6:30 Holden Eve Worship 6:30 Voices of Praise 7 pm Luke 14:25-35	²⁷ Card Club 10am Luke 15:1-10	²⁸ Luke 15:11-32	²⁹ Luke 16:1-8

PASTOR'S PAGE

"He has told you, O mortal, what is good; and what does the Lord require of you but to do justice, and to love kindness, and to walk humbly with your God?" Micah 6:8

I think the above verse from Micah is a great way to think about Lent. Lent is a time of renewal of faith, of thinking about what the Lord has done for us, and how our faith impacts our lives and how we can impact the lives of others. One of the things we do in Lent is give back, and I want to take this moment to talk about how you, and we as the community of faith of Trinity Lutheran Church, can give back to our community.

In May we are going to hold an event to give back to our community. We are going to hold a breakfast in which we are going to invite our community, most especially those in need, to not only eat, but also an opportunity to pick up items that people need in every day life. And this is where you come in. We need to start collecting those items now. My hope is that, throughout these next two months, we can begin to collect those items so that when people come through these doors in May we can help to ease their burden and provide for their need. You will hear more details about the event as it gets closer and how you can help the event happen, but what we really need is your generosity in providing items.

This is what we are looking for:

soap, toothbrushes, toothpaste, shampoo, deodorant (men's and women), laundry detergent, dish soap, diapers, socks, men's underwear (all sizes), women's underwear (all sizes).

Please bring only new items and place them in the bins in the Narthex by the altar. This will not be a one time event. We hope to do this two or three times a year as a way to help our community, to partner with other organizations and supplement what they are doing, and to show our community that we care, especially the most vulnerable amongst us.

I hope that you will be generous in your giving and that you can participate in this new thing that we are doing. It is a chance to make a difference right here in Boyceville and though it might seem like a small thing, to provide some laundry detergent or a pair of socks or underwear to someone, to that person it makes a world of difference. Most especially, it is an act of faith in our Savior Jesus Christ, done in response to the one who has blessed us, loved us, and saves us every day.

Yours in Christ,

Pastor Brad

INSIDE THIS ISSUE

Cover Page.....	1
Calendar.....	2
Pastor Page.....	3
Quilter's Corner Page.....	4
Youth Page.....	5
Worship.....	6
Events.....	7
WOT.....	8
Help Page.....	9
Memorials.....	10
Volunteers.....	11
Financial Page.....	12
Prayers/Thanks/Pastoral Acts	13
Coloring Pages.....	14
Youth Activity Page.....	15
Service List.....	16

POINTS OF INTEREST

- Lagers with the Lord
- Lent Schedule
- Community Giving Items
- New Members Meeting
- Kid's Fun Pages
- Winter Service Group

Quilter's Corner



Let's get back to our quilter ladies. Sandy Wheeler is next on our list. Sandy joined about 2019, and she waited to join the group after she retired, because the group met on Tuesdays. There were probably 10 at the time she joined, and she was not a quilter either. When she first started the group, she sewed the quilts together after the ladies had them tied. She cuts fabric for the quilts, baby blankets and diapers for our Lutheran World Relief kits. In the past, Sandy had sewn diapers and blankets at home for the baby kits. Her most fun is being with the ladies of course! Well, that was Sandy then, let me update you on Sandy now. She is now one amazing quilter. She takes care of the LWR and makes sure everything is ready to go when we pack them. She is a floater in the group and that means she does a little of everything. She has made quilts for her family and loves making comfort tops and any other quilt tops that we need. She takes a lot of it home. She delivers our quilts to wherever they need to go on her way home. She keeps everything very well organized and keeps us all in line. Well, keeping us all in line hasn't been working very well though. I think she gave up on that! She may seem like the quiet type, but believe me, she is not. Sometimes when we are quilting or at coffee, we must ask, "Who are you". But then we can say that about a lot of the ladies. This is one fun group for sure. Sandy has come along ways in the group, and we are grateful to have her. She loves what she does and without her in our group we would not be the same. So, you can see that you don't need to know how to sew or quilt if you want to join the quilters group. We all help and teach others when they want to learn more. I personally can say that we are blessed to have such a wonderful group of ladies that love what they do every Tuesday or work at home just to make sure we meet our goals. Thank you to all who donated fabric and the beautiful serger machine. Very much appreciated. Thanks for reading!

Becky Nyhus

YOUTH NEWS



Class will be held from 5:30-6:30pm each Wednesday with 7th & 8th grade meeting alternating Wednesdays.

Class schedule:

*March 5th is Ash Wednesday.
Confirmation Youth Serve Meal

MISSION TRIP MEETING: Wed,
March 5th at 7:15 pm

***March 5-April 16:**

NO CONFIRMATION

Youth are required to be at Lent
Worship at 6:30pm on Wednesday
nights.

NEVER TOO EARLY TO SIGN-UP
FOR LUTHER PARK BIBLE
CAMP! Go to www.lutherpark.org
for all of their great programs! If you
are signing up for a week-long pro-
gram, use the code TLCB25 for \$200
off of your registration! If you regis-
ter before April 1st, there is an addi-
tional discount. There are some new
programs this year, plus a Day Camp
program as well!



Luther Park Recharge

March 14-15th, 2025

Cost is \$40

Please make checks payable to
Trinity Lutheran Church



Calling all 3rd thru 6th Graders!

You are invited to be part of *The Crew* meeting at Trinity every other Wednesday. We will have games, activities, faith time, snacks, and much more. *The Crew* is meant to be somewhere your kids can hang out, grow closer together, grow closer to God, and become stronger in faith. Friends are welcome to attend with you.

WEDNESDAY,

March 12th & 26th

3:30-5:00 PM

'The Crew' Snack Sign-Up

Please sign up to bring snacks for *The Crew*. You should be prepared to serve 50 youth. You can bring anything you want, from fruit and veggies to cookies and bars to anything and everything! You do not need to serve it unless you want to. Snacks should be at the church by 3pm on Wednesday. We encourage you to partner with another individual or family. Please talk to PB if you have any questions. Sign-up sheet is on the table in the Narthex.

CONFIRMATION YOUTH LOCK IN



FRIDAY, MARCH 20TH

6PM– 7AM ON MAR 21st

ALL 7 & 8TH GRADERS

Sign up in Narthex. Friends are welcome. Bring a snack to share. Scavenger Hunt, Movies, Games, Food and Fun!

WORSHIP

ASH WEDNESDAY SERVICE AT NOON & 6:30 pm

Lent 2025

Theme: Seven Last Words of Christ

Meal at 5:30 pm

Holden Evening Prayer Worship at 6:30 pm

March 5: Ash Wednesday & Forgiveness

Scriptures: Psalm 51 & Luke 23:34

Meal: Baked Potato Bar served by Confirmation Youth

March 12: Women of Trinity

Salvation

Scripture: Luke 23:43

Meal: Taco Bar

March 19: Mission Trip Youth

Relationship

Scripture: John 19:26-27

Meal: Soup

March 26: Trinity Men

Abandonment & Distress

Scriptures: Matthew 27:46 & John 19:28

Meal: Spaghetti

April 2: Church Council

Triumph

Scripture: John 19:30

Meal: Brats & Hot Dogs

April 9: Women of Trinity

Reunion

Scripture: Luke 23:46

Meal: Soup & Salad



TRINITY EVENTS

Bible Study

Mondays at 10am
All are welcome to attend



March 3, 10, 17, 24, 31



Quilting

We will meet Tuesdays from 9am-Noon. All are welcome to attend, you don't need to know how to sew to attend.

Card Club Fellowship

Card Club on Thursdays at 10am. Masks are Optional. Come join the fun and play '500'. Every talent level (beginner to pro) welcome to attend. We'll teach you the game. Cards and scoring sheets provided.



Cake Walk

Please purchase a ticket or tickets for a chance to win a decorated bakery item. Drawing is after worship on Sundays.

\$1 for 1 ticket
\$5 for 6 tickets



Lagers with the Lord
Monday, March 24th
@ Buck Shots 6pm



Tuesday, March 4th

Noon – 6pm

In Honor of Kasen Iverson

YOUTH IN CHRIST

MARCH 23RD

Join us for a special worship service on Sunday, March 23rd, led by the Youth in Christ group from United Lutheran Church of Prairie Farm. It will be a moving and inspirational worship service.



It's that time of year...**Butter Braids** Fundraiser!!!

Starting February 26th until April 2nd. There is a variety of flavors, each \$16. All proceeds go towards sending kids to Confirmation Camp. To order find a confirmation student or look for the upcoming link PB will send out. There will also be a sign up sheet in Narthex. As always, thank you for your generosity!

Monthly

Women Of Trinity

MARCH 2025

Announcement

In the Know: For Lutherans, the “March World of Prayer” refers to the World Day of Prayer, which is observed globally on the first Friday of March each year, where Christian women from some different countries lead the liturgy and prayers for the day, inviting all denominations to join in prayer and action for peace & justice

Key points about World Day of Prayer:

Focus on women’s leadership: This movement is primarily led by Christian women who prepare the materials for the day’s prayers.

Global participation: Christians worldwide are encouraged to participate in their own method of prayer in the World Day of Prayer.

Date: Always celebrated on the first Friday of March each year.

Inside WOT This Month

Mar 7th World Day of Prayer

Mar 9th WOT Board Meeting

Mar 12th Lenten Meal **Taco Bar**
Salvation Luke 23:43

*The 40-day period leading up to Easter is called **Lent**.*

Taco Bar Food Signup Sheet in church Narthex

Future date Apr 16th Brass Cleaning at Trinity Church ahead of Easter Services. Interested in helping?

Just ask any WOT Officer, page 4, for details.

An FYI: Women Of Trinity Board is forming a WOT Board Officers Nominating Committee to nominate 2 to 4 additional two year term WOT Board At-Large Officers. If you may be interested, or know someone who may excel, in a position on Trinity’s WOT Board of Officers to assist in helping Trinity serve in Faith your church & global community, please share with any one of the WOT Board members.

HELP PAGE



Food Access & Resource Center
823 Main Street, Boyceville
Serving the Boyceville and Glenwood City
School Districts at the
Food Access & Resources Center
Pantry Schedule
Thursdays 1pm - 7pm
Please contact Melissa at 715-977-1191
No appointment needed
(closed on holidays and if school is called off
due to the weather)
Volunteers Needed
Call Melissa Larson 715-977-1191



1620 Stout Road
Menomonie, WI 54751
715-235-2920

Anyone In Need Of Food Is Welcome!

Food Pantry Hours

Mondays 11am – 2pm
Wednesdays 3pm – 6pm
Saturdays 10am – Noon

Free Produce Fridays 3pm - 4:30pm
(Curbside distribution while supplies last)

Snow Movers Needed

The Snow! As sure as death and taxes!

We are asking for volunteers to remove snow from the Church entrances and the sidewalks around the Church lot. We have a snowblower for you to use. A sign-up sheet is on the table in the Narthex.



COMMUNITY OUTREACH ITEMS NEEDED:

soap, toothbrushes, toothpaste, shampoo, deodorant (men's and women), laundry detergent, dish soap, diapers, socks, men's underwear (all sizes), women's underwear (all sizes).

Please bring **only new items** and place them in the bins in the Narthex by the altar. This will not be a one time event. We hope to do this two or three times a year as a way to help our community, to partner with other organizations and supplement what they are doing, and to show our community that we care, especially the most vulnerable amongst us.



We are looking for cereal!

The WestCAP food pantry is short on boxed cereal. Please bring some to the church so that we can help those in need, especially kids, have some food for breakfast. Thank You!

MEMORIALS

IMO Jamie Anderson
& Robert Anderson
General
Karen Anderson

IMO Betty Wisemiller
General
Richard & Debra Erickson

IMO Darlene Hanson
Sunday School
Nancy Bailey

IMO Darlene Hanson
Sunday School
Tim & Dianne Robertson

IMO Darlene Hanson
Sunday School
Elizabeth O'Connell

IMO Darlene Hanson
Sunday School
Paul & Peggy O'Connell

IMO Darlene Hanson
Sunday School
Dave & Kim Foster

IMO Darlene Hanson
Sunday School
Ann Sime

IMO Darlene Hanson
Sunday School
Larry & Viv Hanestad

IMO Darlene Hanson
Sunday School
Gary & Linda Lierman

IMO Darlene Hanson
Sunday School
Bob & Lynda Bird

IMO Darlene Hanson
Sunday School
Randy & Peggy Schutz

IMO Darlene Hanson
Sunday School
Howard & Suzanne
Nehring

IMO Darlene Hanson
Sunday School
James & Patricia Walker



2025 Council Members:

President: Bill Fisher

VP: Craig Formoe

Treasurer: Amy Hellmann

Secretary: Beth Heifner

Members: Jacque Howell, Ted Litzkow,
Dan Debee, Loren Kothrade, and Justin
Clark

THANK YOU VOLUNTEERS

Ushers

March: Nate Holden, Jeremy Mittlestadt, Stan Larson

Altar Guild

March: Melissa Holden, Pam Larson, Carol Nusberger

Acolytes

Mar 2: Noah Bohn
Mar 9: TBD
Mar 16: JB Mittlestadt & Easton Lange
Mar 23: Easton Lange & Charlie Chernak
Mar 30: Cora Duncan & Tate Kietzer

Communion Bread

March: TBD



Fellowship Servers

Mar 2: Noah Bohn
Mar 9: TBD
Mar 16: JB Mittlestadt & Easton Lange
Mar 23: Easton Lange & Charlie Chernak
Mar 30: Cora Duncan & Tate Kietzer



Cake Bakers

Mar 2: Laney & Chelsi
Mar 9: Hellendrungs
Mar 16: Jon Madison
Mar 23: Laney & Chelsi
Mar 30: TBD



Altar Flowers



If you would like to put flowers on the altar for a special reason, please sign up on the 'Altar Flower Chart' on the Narthex Table. Please include the reason for the flowers so you can be recognized in the bulletin, and a reminder to Parish Manager would be helpful.



Snow Removal

Feb 16– March 1: TBD
March 2-15: Jamie Mittlestadt
March 16-29: Bill Fisher
March 30-April: TBD

Sunday School Snacks

March: Anne Behling & Erin Dachel



Crew Snacks

March 12: TBD
March 26: TBD



Hello Congregation!

I wanted to get the word out that we are in need of a few additional volunteers to assist at the Food Pantry during distribution hours on Thurs from 1pm-3pm and again from 5pm-7pm. We have been consistently shorter on help with those two specific shifts. We also have some driving opportunities to deliver senior boxes to our partner sites if anyone is interested in that kind of volunteer work and lastly once a month, we are in need of people to help pack senior boxes at the 823 Main Street Boyceville location. Please feel free to reach out to Melissa J Larson for further details and to obtain a volunteer application 715-977-1191 or mlarson@wcap.org. Thanks for all you do to help support the West CAP food pantry!



Melissa J. Larson C.S.W

January FINANCIAL PAGE

Budgeted Revenue:

Cash Loose	371.00
Regular Giving	6102.00
Simply Giving -General	6320.63
Vanco Credit Card Giving	537.55
Misc/Investment Income	84.88
Designated- Building	666.00
Designated- Missions	110.00
Designated- Scholarship	25.00
Total Revenue	14,217.06

Budgeted Expenses:

Benevolences	250.00
Worship	112.87
Educational Ministry	0.00
Outreach Ministry	86.76
Personnel (NET)	10560.12
Office	514.15
Facilities	5461.64
Designated-Scholarship	0.00
Withholding	219.41
Total Expenses	17,204.95

This Month's Net Income \$(2,987.89)

Prior Months Carried over

Year to Date Net Income \$(2,987.89)

Internal Transfers INTO General-Out of Budget

Transfers from Special	250.00
From Reserve	0.00
From Building	0.00
From Scholarship	0.00
Designated: Youth Savings	474.00
Design: Youth Checking	727.00
Design: WELCA	95.00
Design: Men in Mission	500.00
Design: Quilters	50.00
Design: Sunday School	2409.97
Total Transfers INTO Gen	4,505.97

Internal Transfers OUT of General-Out of Budget

Transfers to Special	419.88
To Reserve	0.00
To Building	2666.00
To Youth Savings	474.00
To Youth Checking	727.00
To WELCA	95.00
To Men in Mission	500.00
To Quilters	50.00
To Scholarship	25.00
To Sunday School	2409.97
Total Transfers Out of Gen	7,366.85

Total Net Transfers \$(2,860.88)

Reconciled Checkbook Balance Dec 31	\$15,166.09
Net Income + Net Transfers	(5,848.77)
Add Back Withholding	219.41
Reconciled Checkbook Balance Jan 31	\$ 9,536.73

Simply Giving

\$ 7,170.63

General	\$6,320.63
Building	\$ 620.00
Missions	\$ 110.00
Youth Missions	\$ 20.00
Youth General	\$100.00

VANCO Credit Card

\$ 692.40

General	\$ 537.55
Garden Fund	\$ 9.88
Sunday School	\$ 144.97

Financially Supporting Trinity

You can support Trinity financially a number of ways:

- by sending an offering in the mail to
Trinity Lutheran Church
PO Box 247
Boyceville, WI 54725
 - by using the GivePlus app.
 - by going to our website at www.trinityboyceville.com
- Thank you for supporting Trinity!



**Thanks
for Your
Support!**

PRAYERS/THANKS/PASTORAL ACTS



BAPTISMS

*Ethan James Repaal
February 9, 2025*

Our Prayer Concerns

Carol Erickson	Saul Hedlund
Leona Steies	Gary Gilbertson
Ben Schlosser	Randee Mayer
Shannon Bauer	Shirley Mittlestadt
Jeanna Hollister	Kurtis Marlett
Tom Lohfink	Ashley Behling
Stub Swenson	Jennifer Marlett
Dick & Arlene Clack	Kayden Ebensperger
Melissa Holden	Amy Frieberg
Lynda Swenson	Kasen Iverson
Brian Moll	Lynda Bird
Helen Rosen	
Kendra Kostman	

FUNERALS

*Delvin Steies
February 22, 2025*



CONGRATULATIONS TO HENRY CLARK AND BERKLEY LANGE WHO RECEIVED THEIR FIRST COMMUNION ON FEBRUARY 2ND



New Member Class

Sunday, March 30th

@ 6 pm

If you or someone you know is interested in joining Trinity, please join us for this class. If you can't make it, please contact PB.

**Thank
You!**

Thank you to Lenny Lange for his six years on Church Council and his four years as Church Council President! Thank you for your faithful service to Trinity Lutheran Church!

SENDING
YOU A BIG
HUG

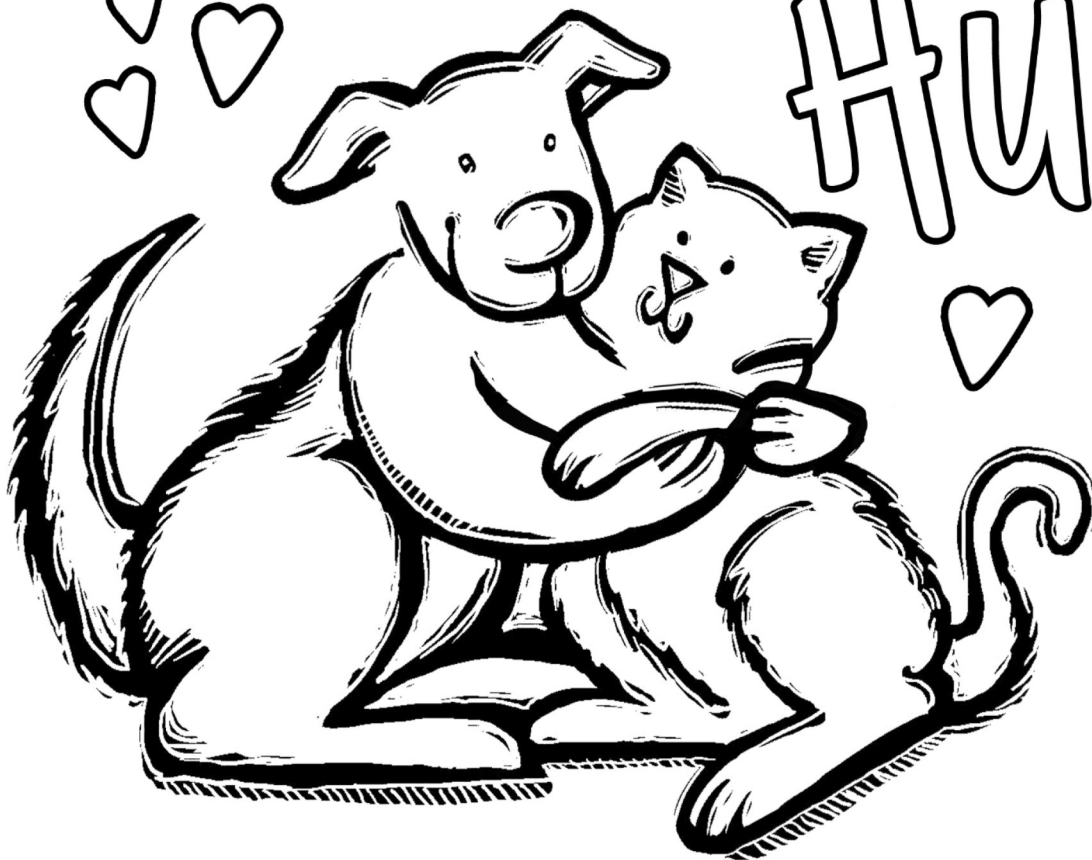



FROM WORD TO WORLD

Words are important! God spoke and created all things.

What does the psalmist declare about creation?

Directions: Using the word clues, unscramble the letters to complete Psalm 102:25, NIV.

A preposition	NI	--
An article	HTE	---
Genesis means this	NINBGEIGN	-----
A second-person pronoun	OUY	---
Past tense of to lay	IDAL	----
An article	HET	---
A plural noun meaning base	SODTAINFONU	-----
A preposition showing possession	FO	--
An article	TEH	---
A concrete noun meaning world	HRTEA	-----

Psalm 102:25, NIV

sweet
soil

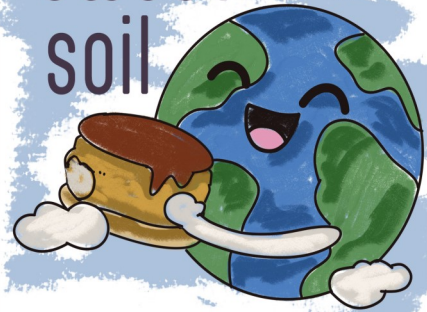

This snack's layers mimic properties of our planet's crust.



What you need:

- 1 cup rolled oats
- ½ cup nut butter (divided)
- ½ cup chocolate chips
- Microwave-safe bowl
- Silicone mini baking cups

What you do:

1. Combine the oats and ½ cup of the nut butter. Mix until oats stick together.
2. Place 2 teaspoons of oat mixture in each baking cup. Press with a spoon. Freeze for 10 minutes.
3. Spread remaining nut butter atop the cups. Freeze for 10 more minutes.
4. Microwave the chocolate chips 30 seconds. Stir and keep heating for 30-second intervals until melted.
5. Spread melted chocolate atop the cups. Freeze until chocolate is firm.
6. Remove from the molds and enjoy! Refrigerate leftovers in an airtight container.

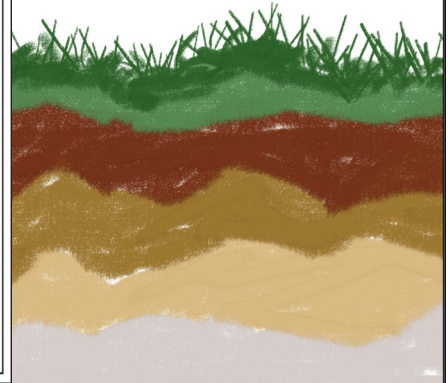

Answer: In the beginning you laid the foundations of the earth. (Psalm 102:25, NIV)

WINTER



SERVICE

Winter 2025 / January-April

Larry & **Sandy Wheeler** 715-308-4684

Jeff & Mary Roemhild
Steve & Michelle Andrews
Stewart & Emma Bartz
Ryan & Amber Benitz
Marlin & Diane Bird
John & Leah Garbe
Debbie Mittlestadt
Rob & Lori Sinz
Ben & Heidi Wilson
Carla Klingman
Jeff & Bonnie Hoff
Kaleb & Teddi Humpal
Travis & Heidi Williams
Jackie Lehnarte
Brian & Corrie Roemhild
Dan & Lori Jensen
Glenn & Kim Guy
Gerald & Marilyn Bartos
Connie Anderson

Tom & **Liz Lohfink** 715-643-2200

Adam & Andrea Peshaw
Ron & Lee Peshaw
Diana Nutter
Rick & Sherilyn Stalker
Dave & Carla Stevens
Gary & Joy Evenson
Chad & Jennifer Klatt
Mitchell & Haley Booth
Gerald & Jean Retz
Brian & Shelbie Mittlestadt
Gabe & Christa Walz
Dan & Joan O'Connell
Jeremy & Sue Nutter
Donna Keller
Shirley Hetzel
Stu & Ginny Waller
Bruce & Elizabeth Plemon
Wayne & Cindy Dow

Larry & **Viv Hanestad** 715-643-4072

Scott & Kristine Stuart
John & Jeannie Krig
Allen & Ginny Julson
Justin & Heather Clark
Kevin & Sadie Bygd
Frank & Stacy Fetzer
John & Char Larson
Troy & Angie Leach
Joel & Lisa Cormican
Amy Thorson
Ken & Pam Larson
Darla Humpal
Jeff & Jamie McRoberts
Corey & Jamie Day
Ron & Becky Hanestad
Chad & Sonja Arnold
Kevin & Wendy Bird
Bryan & Nicole Brite

Debra Holmlund 715-643-3047

Jeremy & Megan Mittlestadt
Nathan & Melissa Holden
Jack & Kelly Owen
Dan & Melissa Larson
Travis & Jessica Clark
Lavern & Jolene Laberee
Richard & Gail Stark
Steve & Angie Olson
Brian & Heather Knutson
Ben & Carol Schlosser
Jamie & Tillie Mittlestadt
Bob & Lynda Bird
Carol Erickson
Blaine & Erin Leslie
Eugene & Debby Klatt
Carol Nusberger
Luke & Grace Hellmann
Lyndon & Melody Schmidt
Troy & Jeanna Hollister

*Names in bold are contact people

